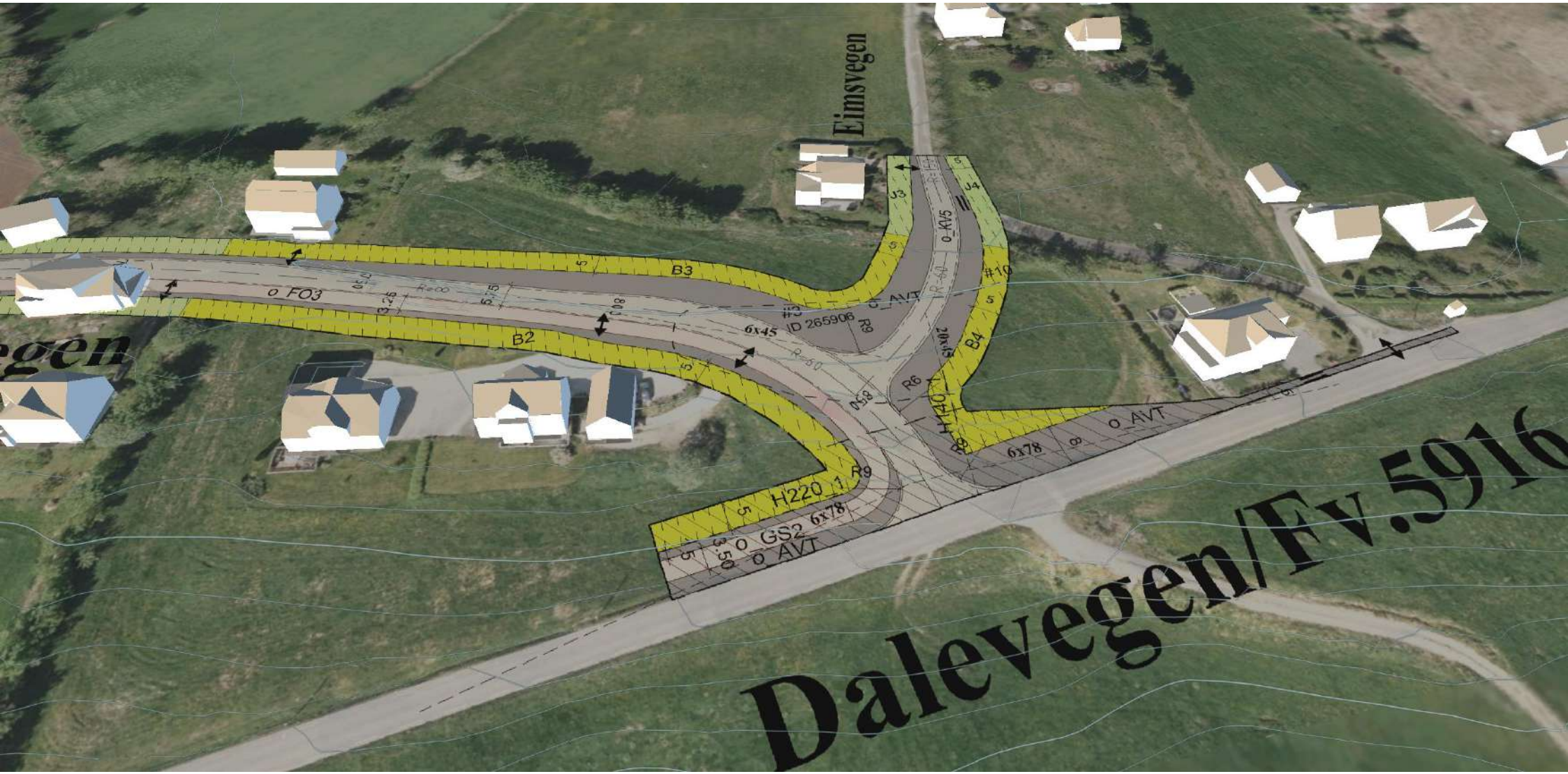
Eimsvegen
Dalevegen/Fv.5916
B3
B2
B4
J3
J4
o FO3
o KV5
o AVT
o GS2
H220_1
H140_1
6x45
6x78
ID 265906
R9
R6

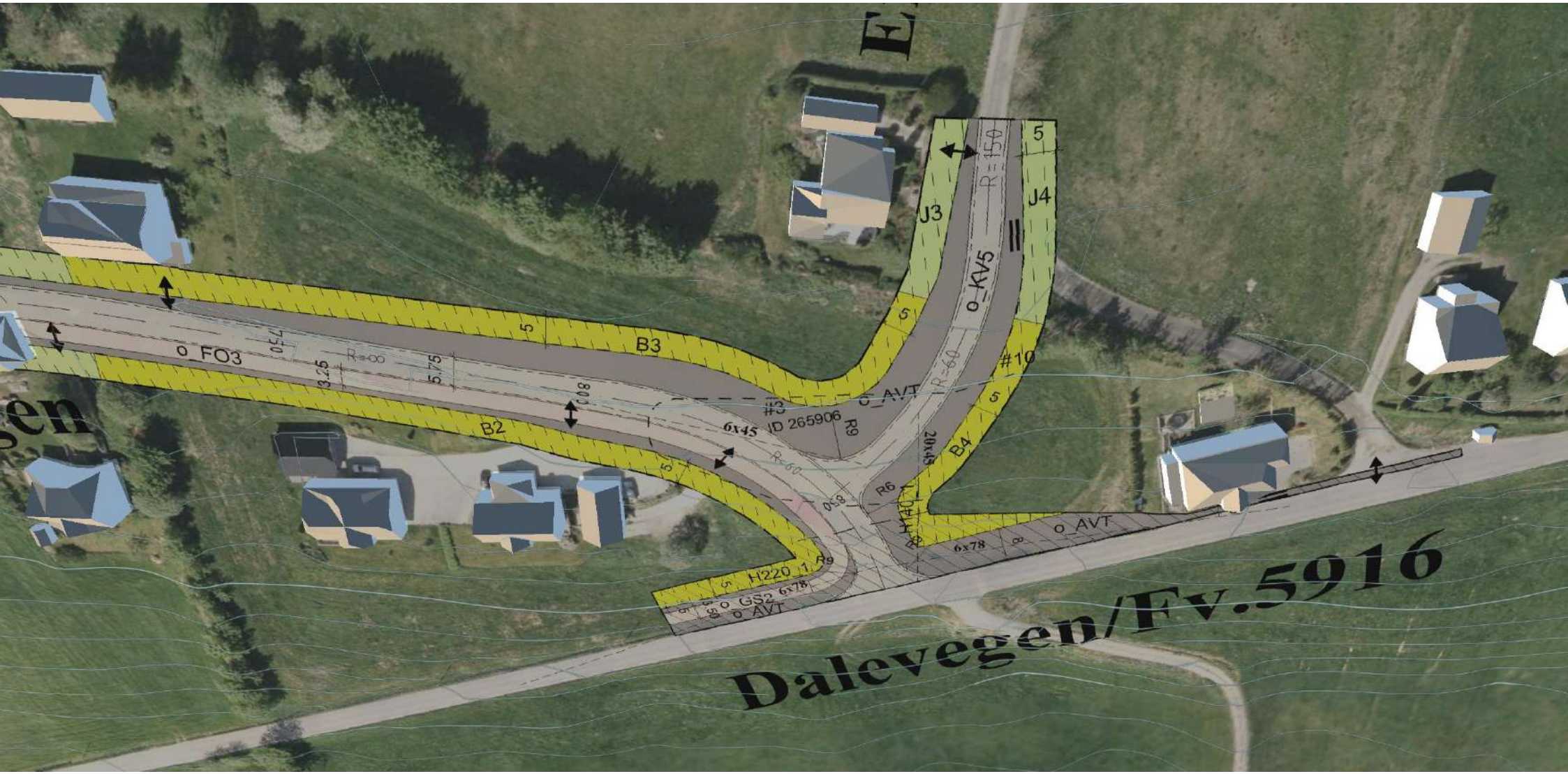
Dalevegen/Fv.5916
o_FO3
B2
B3
B4
J3
J4
o_KV5
o_AVT
o_GS2
H220_1
#3
ID 265906
#10
R=150
R=60
R=8
R9
R6
6x45
6x78
20x45
3.25
5.75
5

Grebstadvegen
Eimsvegen
FO3
B2
B3
6x45
#3
ID 265906
KV5

Grebstadvegen
FO3

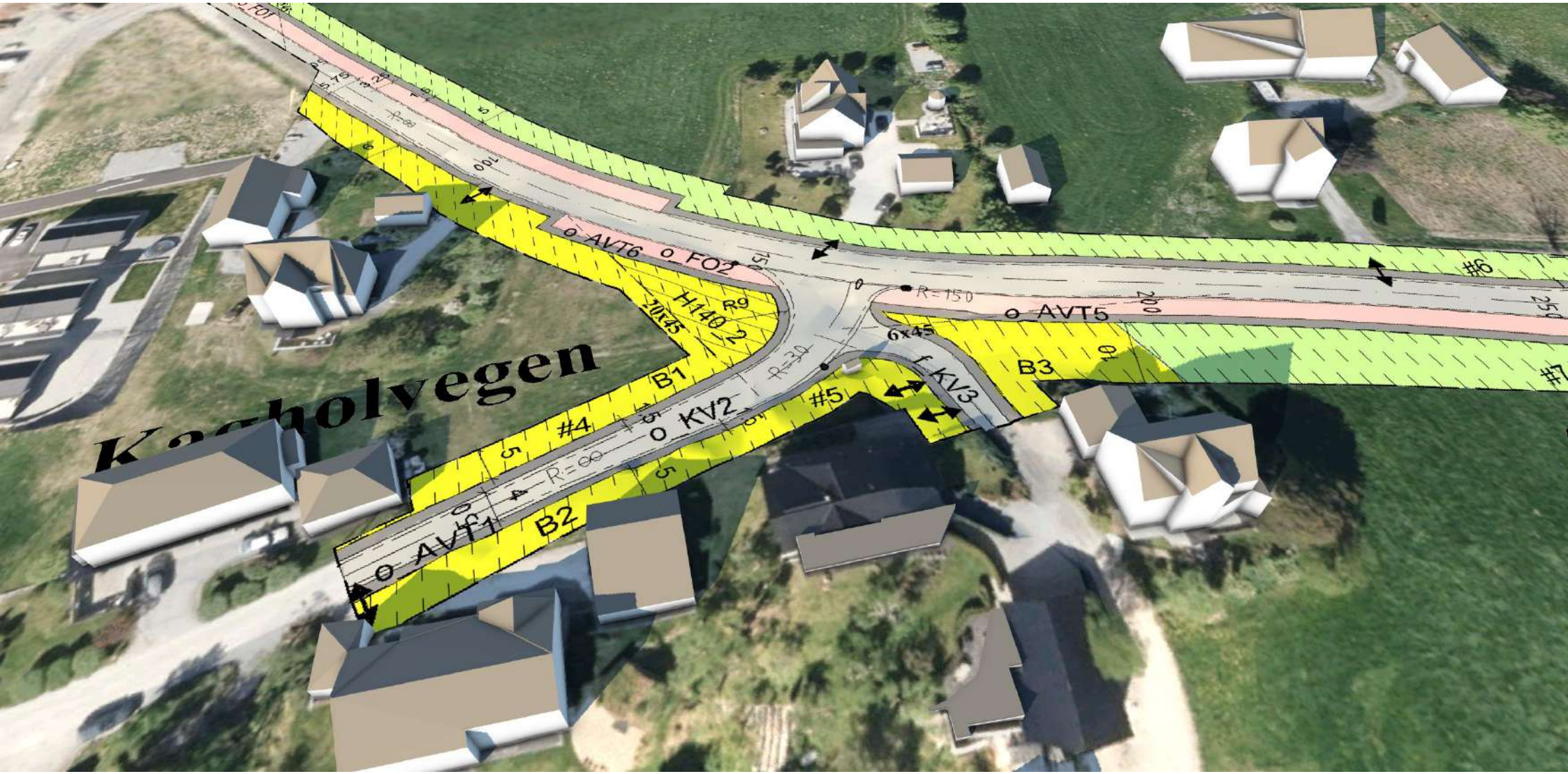
Kaholvegen
AVT6
FO2
AVT5
KV2
KV3
AVf1
B1
B2
B3
#4
#5
#6
R=150
R=30
R=∞
6x45
10x45
H140
R9

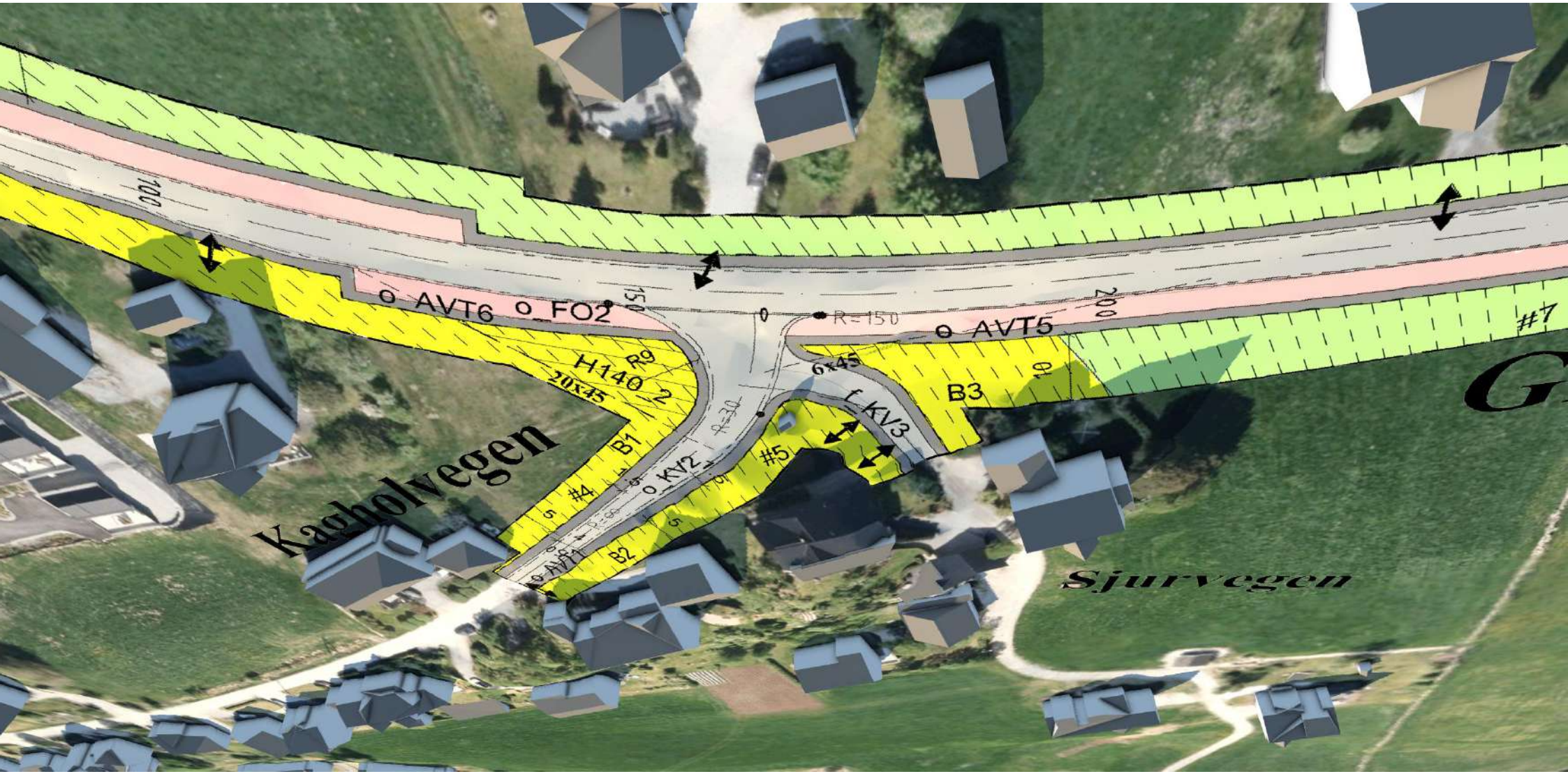
AVT6
FO2
150
R=150
AVT5
200
#7
H140
R9
20x45
2
6x45
B3
KV3
B1
KV2
#5
#4
B2
Kaagholvegen
Sjurvegen

Survey 6
#7
#6
Leonhardsweg
Hauptstraße
Kreuzstraße
KN3
KN2
KN1
B3
B1
B2
CAN75
FO2
HT40
SE20
200
10

Gjøtholvegen
Gjøtholvegen
Gjøtholvegen
AVT6
FO2
AVT0
KV3
KV2
AVT1
B1
B2
B3
#4
#5
H140
SKILT
100
150

#5
BB
10
0 AHJ 0
P=30